

67 EAST MAIN STREET, TILTON



Development opportunity at Exit 20 in Tilton, off Interstate 93 surrounded by all the national retailers, adjacent to public access to Market Basket and Wal-Mart. Located less than ½ mile from the I-93 on/off ramp, with daily traffic counts of 26,000, this parcel is right in the middle of it all at Exit 20. First time to the market. Features an 11,634 SF building, plenty of paved parking, and grandfathered signage makes this a desired location. A 1.6 acre site with 428 ft. of frontage on Route 3 at Exit 20 doesn't come around very often.



PROPERTY DETAILS

SITE DATA	
Zoning	Regional Commercial
Deed	Book 2713 Page 0924
TAX DATA	
Taxes	\$30,825
Tax Year	2019
Tax Map/Lot #	Map R24 Lot 3
Current Tax Rate	\$19.61
Building Assessment	\$879,300
Features Assessment	\$40,300
Land Assessment	\$652,300
Total Assessed Value	\$1,571,900
PROPERTY DATA	
Lot Size	1.56 +/- Acres
Frontage	428+/- FT on Route 3
Water & Sewer	Water – Public Sewer - Public
BUILDING DATA	
Year Built	1991
Building Size	11,634 SF
Roof	Metal
Siding	Vinyl
Loading Dock	Yes

NOTICE: The information provided herein is believed to be accurate, but Weeks Commercial, its salespersons and employees do not warrant or guarantee its accuracy in case of error or mistake. Therefore, it is recommended that all information be verified, and that the professional advice of an attorney and/or an accountant be sought before executing any contractual agreement.

TAX MAP

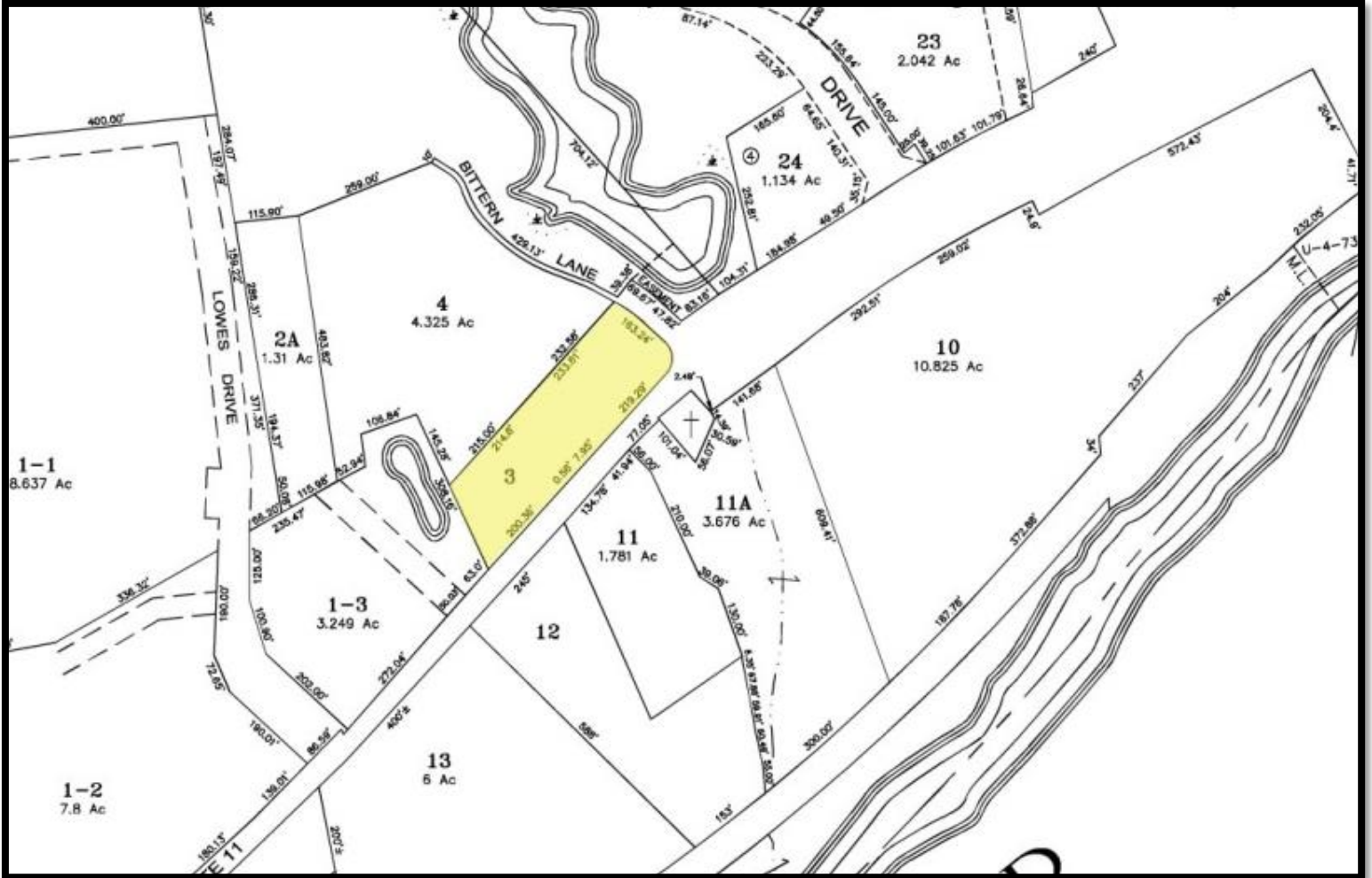

NOTICE: The information provided herein is believed to be accurate, but Weeks Commercial, its salespersons and employees do not warrant or guarantee its accuracy in case of error or mistake. Therefore, it is recommended that all information be verified, and that the professional advice of an attorney and/or an accountant be sought before executing any contractual agreement.

PERMITTED USES

CHART OF PERMITTED USES

ARTICLE VI / APPENDIX B

REVISION: 3/12/19

VR: VILLAGE RESIDENTIAL * MU: MIXED USE * MR: MEDIUM RESIDENTIAL
 RA: RURAL AGRICULTURAL * DN: DOWNTOWN * RG: REGIONAL COMMERCIAL
 RC: RESORT COMMERCIAL * GC: GENERAL COMMERCIAL * IN: INDUSTRIAL

P: PERMITTED * S: SPECIAL EXCEPTION * N: NOT PERMITTED

	VR	MU	MR	RA	DN	RG	RC	GC	IN
I. PRINCIPAL USES									
A. RESIDENTIAL									
1. Single Family	P	P	P	P	N	N	P	N	N
2. Apartments & Condominiums	P	P	N	N	P	N	N	N	N
3. Multi-Family	N	N	N	N	P	N	N	N	N
4. Rooming House	P	P	N	N	P	N	P	N	N
5. Manufactured Housing Parks & Subdivisions	N	N	N	P	N	N	N	N	N
6. Cluster Development	N	N	P	P	N	N	P	N	N
7. Conversion of an Existing Residential Structure to Multiple Dwelling Units	P	S	N	N	P	N	N	N	N
8. Accessory Dwelling Unit									
a. Attached	P	P	P	P	N	N	P	N	N
b. Detached	S	S	S	S	N	N	S	N	N
B. PUBLIC & INSTITUTIONAL									
1. Churches	P	P	S	N	P	N	P	P	N
2. Schools									
a. Elementary	P	P	P	N	N	N	S	N	N
b. Secondary	P	P	P	N	N	N	S	N	N
c. Trade or Vocational	S	P	N	N	S	N	S	P	P
d. College/University	N	P	N	N	N	N	S	P	N
3. Hospital/Sanitarium	N	P	N	N	N	N	S	P	N
4. Nursing Home	S	P	S	N	P	N	S	P	N
5. Child Day Care Facility	S	S	S	P	N	S	P	P	S
6. Residential Care Facility	S	P	S	N	P	N	P	P	S
7. Library/Museum	P	P	N	S	P	N	P	P	N
8. Social, Fraternal Clubs & Lodges	N	P	N	N	P	N	P	P	S
9. Municipal/Public Works Facility	S	S	S	S	P	P	P	P	P
10. Cemetery	N	P	P	P	N	N	N	N	N
11. Essential Public Utilities & Appurtenances	S	S	S	S	P	P	P	P	P
12. Communication Towers/Antennas	N	N	N	S	N	N	N	N	S
C. RECREATION & ENTERTAINMENT									
1. Municipally Owned Recreational Facilities	S	S	S	P	P	P	P	P	N
2. Privately Owned Outdoor Recreational Facility	S	S	S	P	N	S	P	S	N
3. Indoor Commercial Recreation/Amusement Facilities	N	S	N	N	S	S	P	S	N
4. Movie Theater/Concert Hall	N	N	N	N	P	P	P	P	N
5. Campgrounds/Youth Camps	N	N	S	S	N	N	P	N	N
6. Recreational Vehicle Park	N	N	N	S	N	N	P	N	N
7. Sales & Rental of Boats & Watercraft Including Service and Repairs	N	S	N	N	N	N	S	N	N
8. Marina	N	S	N	N	N	N	S	N	N

CHART OF PERMITTED USES

VR: VILLAGE RESIDENTIAL * MU: MIXED USE * MR: MEDIUM RESIDENTIAL
RA: RURAL AGRICULTURAL * DN: DOWNTOWN * RG: REGIONAL COMMERCIAL
RC: RESORT COMMERCIAL * GC: GENERAL COMMERCIAL * IN: INDUSTRIAL

P: PERMITTED * S: SPECIAL EXCEPTION * N: NOT PERMITTED

	VR	MU	MR		RA	DN	RG		RC	GC	IN
D.OFFICES											
1. General Professional Business, Financial or Government Offices	N	P	N		N	P	P		P	P	P
2. Medical Dental or Health Service Office or Clinic	N	P	N		N	P	P		P	P	S
3. Bank	N	P	N		N	P	P		P	P	S

	VR	MU	MR		RA	DN	RG		RC	GC	IN
E. COMMERCIAL											
1. Retail Sales, Rental or Distribution of Goods & Merchandise											
a. Fully Enclosed Within a Building, and Occupying less than 3,000 sq. ft. Floor Area	N	P	N		N	P	S		P	P	S
b. Fully Enclosed Within a Building Greater than 3,000 sq. ft. Floor Area	N	S	N		N	P	P		S	P	S
c. Outdoor Display	N	P	N		N	P	P		P	P	S
d. Outdoor Storage of Merchandise	N	P	N		N	N	P		P	P	S
e. Permanent Storage Trailer/Container	N	S	N		S	N	S		S	S	S
2. Personal Business Services											
a. Fully Enclosed Within a Building and Occupying Less than 3,000 sf Floor Area	N	P	N		N	P	P		P	P	S
b. Fully Enclosed Within a Building with a Floor Area 3,000 sf or Greater	N	N	N		N	P	P		N	P	S
3. Small-scale manufacturing	N	S	N		S	P	P		P	P	P
4. Sexually Oriented Business	N	N	N		N	N	N		N	N	S
5. Hotels, Motels, Inns	N	N	N		N	P	P		P	N	S
6. Veterinary Facilities	N	S	N		S	N	N		N	P	S
7. Commercial Kennels	N	N	N		S	N	N		S	P	S
8. Mortuary and Funeral Homes	N	P	N		N	P	N		N	P	S
9. Flea Markets	N	P*	N		N	N	P		P	P	N
10. Self Storage Facilities	N	S	N		N	N	P		S	P	P

* Along Route 3/11 Only

	VR	MU	MR		RA	DN	RG		RC	GC	IN
F. RESTAURANTS											
1. Within a Fully Enclosed Structure with No Drive-in Service, No Carry Out Service, or No Delivery Service	N	S	N		N	P	P		P	P	N
2. Fully Enclosed Within a Fully Enclosed Structure with Carry-out and Delivery but No Drive-in Service	N	S	N		N	P	P		P	P	N
3. With No Limitations on Type of Service	N	P*	N		N	S	P		P	P	N

* Along Route 3/11 Only

NOTICE: The information provided herein is believed to be accurate, but Weeks Commercial, its salespersons and employees do not warrant or guarantee its accuracy in case of error or mistake. Therefore, it is recommended that all information be verified, and that the professional advice of an attorney and/or an accountant be sought before executing any contractual agreement.

CHART OF PERMITTED USES

VR: VILLAGE RESIDENTIAL * MU: MIXED USE * MR: MEDIUM RESIDENTIAL
RA: RURAL AGRICULTURAL * DN: DOWNTOWN * RG: REGIONAL COMMERCIAL
RC: RESORT COMMERCIAL * GC: GENERAL COMMERCIAL * IN: INDUSTRIAL

P: PERMITTED * S: SPECIAL EXCEPTION * N: NOT PERMITTED

	VR	MU	MR	RA	DN	RG	RC	GC	IN
G. AUTOMOTIVE & TRANSPORTATION									
1. Motor Vehicles Sales and Rental	N	N	N	N	N	P	N	P	N
2. Sales and Installation of Vehicle Parts and Accessories	N	N	N	N	N	P	N	P	N
3. Motor Vehicle Repairs and Maintenance	N	N	N	N	S	P	N	P	N
4. Gasoline Sales	N	N	N	N	P	P	N	P	N
5. Care Wash	N	N	N	N	N	P	N	P	N
6. Commercial Parking Lot or Garage	N	N	N	N	P	P	P	P	P
7. Motor or Rail Freight Terminal	N	N	N	N	N	N	N	N	P
8. Bus or Train Station	N	N	N	N	P	P	P	N	N
9. Recreational Vehicles & Camping Trailers Including Servicing and Repairs	N	N	N	N	N	S	S	S	N
10. Aviation Field	N	N	S	S	N	S	S	S	S

	VR	MU	MR	RA	DN	RG	RC	GC	IN
H. INDUSTRIAL									
1. Manufacturing, Processing, Repairing, Assembling of Goods and Merchandise (Research & Development)									
a. Industry Heavy	N	N	N	N	N	N	N	N	P
b. Industry Light	N	N	N	N	N	S	N	S	P
2. Warehousing and Storage of Non-Flammable, Non-Explosive Goods									
a. Industry Heavy	N	N	N	N	N	N	N	N	P
b. Industry Light	N	N	N	N	N	N	N	S	P
3. Bulk Storage of Fuel, Chemicals, or Flammable Materials	N	N	N	N	N	N	N	N	S
4. Sale of Construction Equipment and or/ Materials with Out door Display and Storage.									
a. Industrial Heavy	N	N	N	N	N	N	N	S	P
b. Industrial Light	N	N	N	N	N	N	N	S	P
5. Materials Recycling Center, Salvage Yard and Junk Yard	N	N	N	N	N	N	N	N	S
6. Removal, Excavation and Processing of Earth Materials	N	N	N	N	N	N	N	N	S
7. Accessory Salesroom	N	N	N	N	N	N	N	S	P

	VR	MU	MR	RA	DN	RG	RC	GC	IN
I. AGRICULTURAL									
1. Farming and Agricultural Operations									
a. Agricultural (Commercial)	P	N	P	P	N	N	P	P	N
b. Horticultural (Greenhouse/ Nursery)	P	P	P	P	P	P	P	P	P
c. Livestock (Commercial)	N	N	S	P	N	N	S	S	S
2. Silvicultural Operation (forestry)	P	P	P	P	N	P	P	P	P
3. Stables and Equestrian Facilities	S	S	S	P	N	S	S	S	S
4. Commercial Greenhouses/ Warehouse For Wholesale and Retail Sales	N	N	S	P	N	S	P	P	N

NOTICE: The information provided herein is believed to be accurate, but Weeks Commercial, its salespersons and employees do not warrant or guarantee its accuracy in case of error or mistake. Therefore, it is recommended that all information be verified, and that the professional advice of an attorney and/or an accountant be sought before executing any contractual agreement.

CHART OF PERMITTED USES

ARTICLE VI / APPENDIX B

REVISION: 3/12/19

VR: VILLAGE RESIDENTIAL * MU: MIXED USE * MR: MEDIUM RESIDENTIAL
RA: RURAL AGRICULTURAL * DN: DOWNTOWN * RG: REGIONAL COMMERCIAL
RC: RESORT COMMERCIAL * GC: GENERAL COMMERCIAL * IN: INDUSTRIAL

P: PERMITTED * S: SPECIAL EXCEPTION * N: NOT PERMITTED

II. ACCESSORY USES

A. RESIDENTIAL

	VR	MU	MR		RA	DN	RG		RC	GC	IN
1. Home Business	P	P	P		P	N	N		P	P	N
2. Home Occupation	P	P	P		P	P	P		P	P	N
3. Day Care											
a. With Up to 6 Children	S	S	S		S	N	S		S	S	S
b. Over 6 Children	N	S	N		N	N	N		S	N	S
4. Use of a Portion of a Dwelling or accessory Building in Conjunction with an Off-Premise Occupation	S	S	S		S	S	S		S	S	S
5. Outdoor Storage of One Commercial Vehicle	P	P	P		P	N	N		N	N	N
6. Outdoor Storage of a Boat, Recreational Vehicle, or Camping Trailer	P	P	P		P	S	P		P	P	P
7. Garage, Carport, or Parking Space for Use by Residents of the Premises	P	P	P		P	P	P		P	P	P
8. Accessory Structures and Facilities Including Tool Sheds, Greenhouses, Swimming Pools, and Tennis Courts	P	P	P		P	P	P		P	P	P
9. Non-Commercial Raising or Keeping of Livestock	N	S	S		P	N	S		S	S	S
10. Bed and Breakfast Accommodations	S	S	S		S	S	N		S	S	N

B. NON-RESIDENTIAL

	VR	MU	MR		RA	DN	RG		RC	GC	IN
1. Parking Space or Garage for Employees, Visitors, and Customers	S	P	S		S	P	P		P	P	P
2. Cafeterias for Employees	N	P	N		N	P	P		P	P	P
3. Child Car for Employees	N	P	N		N	P	P		P	P	P
4. Recreational and Fitness Facilities for Employees	N	P	N		N	P	P		P	P	P
5. Dwelling Unit for Resident Caretaker or Security Personnel	N	S	S		S	N	N		S	S	P
6. Farm or Roadside Stand	N	S	P		P	N	S		S	S	N

C. SIGNS

	VR	MU	MR		RA	DN	RG		RC	GC	IN
1. Signs	P	P	P		P	P	P		P	P	P

NOTICE: The information provided herein is believed to be accurate, but Weeks Commercial, its salespersons and employees do not warrant or guarantee its accuracy in case of error or mistake. Therefore, it is recommended that all information be verified, and that the professional advice of an attorney and/or an accountant be sought before executing any contractual agreement.